

GLASHEEN, VALLES
&
INDERMAN, LLP

INJURY LAWYERS

GLASHEEN, VALLES & INDERMAN, LLP

INJURY LAWYERS

At Glasheen, Valles & Inderman, LLP, our a team has the expertise and resources to aggressively represent people who have been seriously injured. Our firm focuses solely on personal injury cases including:

- Transportation Accidents: car, motorcycle, truck and train wrecks
- Industrial, gas explosions, cotton gin and elevator injuries
- Oilfield injuries
- Work injuries
- Defective products
- Catastrophic Injuries: brain, burn and spinal injuries
- Wrongful death

We are committed to the pursuit of justice and have the resources to go up against the largest companies and hold them accountable for their negligence. We aggressively handle cases against insurance companies so our clients can focus on what's important—recovery and family.

Our team takes the time to fully evaluate a case and has the resources to actively prosecute cases on behalf of our clients. We not only have the financial resources, but also the connections to find the right doctors, hire the best expert witnesses, and create high-value, computer-generated graphics and videos to prove a case.

For more than 25 years, our attorneys have built a tradition of advocacy in the courtroom and in the community. Our experience is reflected in a record of substantial recoveries, a \$65 million verdict for a death from a train wreck, a \$9.9 million settlement for a brain injury from a motorcycle wreck and a \$6.25 million settlement for an oilfield truck wreck that resulted in multiple fractures and orthopedic injuries.

At Glasheen, Valles & Inderman we hold a balance of aggressiveness and compassion to fight for our clients and have the results to prove it.



OUR DIFFERENCE

Experienced Trial Lawyers

Our lawyers have more than 121 years of combined experience handling personal injury claims. We have an in-house litigation department dedicated to taking cases from filing a lawsuit, through trial and even through an appeal if necessary. We prepare every case as if it's going to trial.

Resources to Fight

Our firm has top-notch technology and solutions needed to strenuously prosecute a case. Our in-house resources include flight services, state-of-the-art technology to produce graphics and animations, drone aerial imaging photography and videography, and an in-house investigator.

History of Proven Results

Our history of results reflect the experience and dedication our firm has for its clients. We have secured more than \$100 million for our clients. Every case is different, and the facts depend on the unique circumstances of each case, but we have shown the ability to take cases and get the maximum value for our clients.



A Team of Attorneys

With attorneys licensed to practice in Texas, New Mexico, Oklahoma, Arizona, California, and Colorado, we have the capability and experience to help maximize your recovery. The awards listed below not only capture our dedication and service to our clients, but they illustrate our commitment to excellence in personal injury.

- Board Certified in Personal Injury Trial Law & Civil Trial Law - Kevin Glasheen
- Texas Super Lawyer since 2004 - Kevin Glasheen
- Texas Rising Stars since 2012 - Chad Inderman and Jason Medina
- Million Dollar Advocates Forum - Kevin Glasheen
- Martindale-Hubbell AV Preeminent Rating - Kevin Glasheen, Chad Inderman and Jason Medina

\$65 MILLION VERDICT TRAIN WRECK, WRONGFUL DEATH

Settlement After Appeal: \$22,000,000

Attorney Fees: \$7,333,333

Expenses: \$1,166,667

\$9.9 MILLION TRUCK/MOTORCYCLE WRECK, BRAIN INJURY

Attorney Fees: \$3,266,667

Expenses: \$247,148

\$6.25 MILLION OILFIELD TRUCK WRECK, MULTIPLE FRACTURES & ORTHOPEDIC INJURIES

Attorney Fees: \$2,383,333

Expenses: \$125,921

KEVIN GLASHEEN

LICENSED IN TEXAS, NEW MEXICO & COLORADO



For more than 25 years, Kevin Glasheen has been a strong voice for people who have been seriously injured. He has won substantial recoveries for clients injured in train wrecks, serious car and trucking wrecks, work injury cases and industrial cases such as gas explosions, meatpacking plants and grain elevators. Kevin also played an instrumental role in obtaining compensation for many wrongfully-convicted individuals who were later exonerated.

Kevin graduated from Texas Tech University School of Law in 1988 after receiving an undergraduate degree in economics from Texas A&M University.

He opened his own office immediately out of law school and began handling personal injury cases. In his first civil jury trial, Kevin won a million-dollar verdict against Ethicon in San Angelo, Texas—a record for Tom Green County. That early success gave Kevin the opportunity to work on many other significant cases, and he has been lead counsel in many multimillion-dollar civil cases.

Recognized as a Super Lawyer by Thomson Reuters continuously since 2004, Kevin knows what it takes to prepare and win a case at trial. His impressive record of success for his injured clients has inspired confidence within the community, leading to numerous referrals from other attorneys, judges, doctors and past clients.

Kevin is Board Certified in Personal Injury Trial Law and Civil Trial Law by the Texas Board of Legal Specialization. He is admitted to practice in all state courts in Texas, New Mexico and Colorado. Kevin is also licensed to practice in every United States District Court of Texas, the United States Court of Appeals for the Fifth Circuit and the United States Supreme Court of the United States of America.





NOE VALLES

LICENSED IN TEXAS & NEW MEXICO

Noe Valles is the pre-litigation managing partner with extensive experience handling serious injury cases such as car, motorcycle and truck wrecks, dog-bite cases and on-the-job injuries. He has handled cases throughout Texas and New Mexico and is experienced in handling cases involving all types of injuries, from soft tissue injuries to catastrophic injuries.

Noe was born in a small town outside Juarez, Mexico, and immigrated to the United States with his family as migrant farm workers. Growing up in Plainview, Texas, he learned the value of hard work, and his dedication and commitment to his clients reflects those values. Noe has been practicing law in Lubbock since 1994 after graduating from Texas Tech University School of Law.

For the past 23 years, Noe has been providing personal injury services in English and Spanish. As a bilingual attorney, Noe helps break the language barrier and aggressively fights for our Spanish-speaking clients.

Noe is licensed to practice law in all state courts in Texas and New Mexico. He is also admitted to practice law in the United States District Court for the Northern and Eastern Districts of Texas.

“We had an accident where someone ran a red light and hit us. I had heard great things about Noe Valles, so I called them the day after our accident. It was a great experience with them. They treated us with respect and were so helpful. Even though the insurance company put us through a lot of mess, Noe Valles made it stress-free for us. I greatly appreciate it and would recommend them.”

*Monica V., July 13, 2016
[Google Review]*



CHAD INDERMAN

LICENSED IN TEXAS & NEW MEXICO



Chad Inderman began working for Kevin Glasheen and Noe Valles in 2002. He rapidly advanced to full partner and now manages the firm's litigation attorneys and staff. Chad's aggressive approach to litigating cases has repeatedly led to large monetary recoveries for injured clients and their families. He has been successful in both trial and settlement of many catastrophic injury cases.

Chad grew up in rural Central Texas and graduated from Texas A&M University. He has been a member of the law firm since he graduated with honors from Texas Tech University School of Law.



Since 2012, Chad has been named to the Thomson Reuters Texas Rising Star list as an up-and-coming attorney in Texas; less than 2.5% of lawyers in Texas are chosen for this recognition. In 2013, Chad earned Martindale-Hubbell's highest rating, AV-Preeminent, for legal ethics and ability.

A sample of Chad's case experience includes catastrophic workplace injuries involving cotton gins, warehouses, forklifts, petroleum refineries, grain-handling and cattle-feeding facilities, oilfield work, and various other industrial injury cases. His expertise in OSHA regulations and workplace safety standards has given our clients an advantage and has led to numerous successful recoveries for injured workers. Chad also handles litigation of serious automobile, motorcycle, and truck wreck cases.

Chad is licensed to practice law in all state courts in Texas and New Mexico. He is also admitted to practice in the United States District Courts for the Northern and Western Districts of Texas, the United States District Court for the District of New Mexico, and the United States Court of Appeals for the Fifth Circuit.



RESOURCES TO WIN

Our in-house resources allow us to be sure that no stone is left unturned. Our team can be on the scene within hours of being hired using the firm's plane. We also work quickly to preserve evidence, enlist the best experts and invest the time, effort and money necessary to assemble a winning case.

Graphics

Our law firm is dedicated to serving our clients and is proud to provide them with the technology and solutions needed to aggressively prosecute a case. In order to maximize results for our clients, we produce our own in-house graphics and animations. We have an in-house state-of-the-art, digital video production studio. Our full-time digital media producer, Don Jenkins, has over 25 years of experience in video production.

Investigations

Preserving evidence as quickly as possible at the scene is paramount and vital. We work quickly to protect and preserve evidence - aggressively obtaining temporary restraining orders and court orders to enter premises and quickly arriving at the scene. We can have our team of consulting experts on the scene within hours of being hired on a case.



Drone Aerial Imaging

Our firm has a drone available for aerial photography and videography. With an FAA-licensed remote pilot on staff, we can capture images from a unique perspective at a moment's notice. We no longer have to rely on outdated satellite images of accident scenes. We can now give the jury the best perspective of the layout of a scene. Our drone is capable of capturing video in 4K UHD resolution and 12 MP stills. It is also able to take several photos of a scene and stitch them all together, creating a large composite map of the area. We can even create elevation maps that show high and low areas of a scene, which can be invaluable for proving things like visibility distances due to hills.

Flight Services

In many areas of litigation, responding diligently to court deadlines puts us one step ahead. Our attorneys and support staff often rely on the firm's airplane service to meet deadlines. In addition to the firm's full-time pilot, both Kevin Glasheen and Chad Inderman are licensed pilots, making it that much easier to be anywhere in the country quickly. This additional asset allows our attorneys and staff to fly anywhere at any time to immediately serve our clients and referring attorneys.



COMMERCIAL VEHICLE WRECKS

We have seen families torn apart and lives ruined because trucking companies too often are more concerned with cost and speed than safety. Crashes involving 18-wheeler trucks and other commercial vehicles often result in catastrophic injuries or even death due to the size and weight of the vehicles involved.

Our attorneys are familiar with the trucking industry. We have experts who can analyze collisions, and we have the resources and technology to aggressively pursue a claim. We have helped clients hold trucking companies responsible for unqualified drivers, poor maintenance and systematic disregard of United States Department of Transportation regulations.

Since truck wreck cases are generally complex, gathering as much evidence as early as possible is critically important. Evidence— including tire skid marks, the truck driver's cell phone information, vehicle inspections and more— disappears, is deleted, or is otherwise unavailable within days of a crash. Regardless of how the crash occurs, when truck wrecks result from negligence, the law provides a basis to recover just compensation for losses. Those losses may include medical expenses, lost wages, property damage, future earnings, potential damages and other compensation.

\$5.85 MILLION 18-WHEELER TRUCK WRECK, WRONGFUL DEATH

Attorney Fees: \$1,462,500
Expenses: \$56,820

\$4.07 MILLION CAR/COMMERCIAL VEHICLE WRECK, WRONGFUL DEATH

Attorney Fees: \$1,522,333
Expenses: \$63,656

\$3.12 MILLION COMMERCIAL VEHICLE WRECK, CELL PHONE USE, WRONGFUL DEATH & MULTIPLE INJURIES

Attorney Fees: \$1,641,667
Expenses: \$285,985

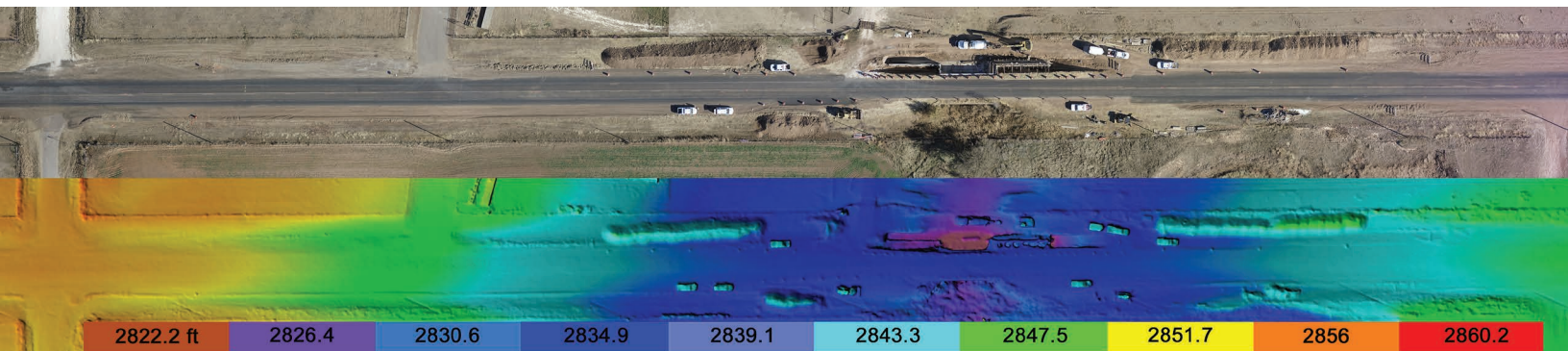

Actual drone photography and elevation map created for a case showing site grade and visibility.

\$6.25 Million

Oilfield Truck Wreck | Multiple Fractures & Orthopedic Injuries

Attorney Fees: \$2,383,333 | Expenses: \$125,921

Our clients were school children injured in a wreck with an oilfield service truck. The driver had been working 12-hour days, day after day. We were able to show that the oilfield trucking company was violating the Department of Transportation limitations on hours for service truck drivers and was not exempt from the requirements as it had claimed.

We hired sleep-deprivation experts and truck-driving experts to show the nature and dangers of driving while fatigued. We located several former employees of the oilfield trucking company who testified that driving fatigue was a regular problem that went unaddressed.

\$5.8 Million

Commercial Vehicle Wreck | Wrongful Death & Brain Injury

Attorney Fees: \$2,322,739 | Expenses: \$79,109

Our client was involved in a major crash when an oilfield service pickup failed to stop at a stop sign, resulting in a high-speed, T-bone crash. Our client's husband died in the crash, and she sustained a traumatic brain injury and major orthopedic injuries.

We got our client into a top-rated acute brain injury rehab facility where she made an extraordinary recovery. We obtained a court order for the defendant driver's cell phone. The day before the deadline to provide the cell phone, the defendants agreed to pay the amount we had demanded in our first settlement communication.



TRAIN WRECKS

Our law firm has extensive experience in railroad litigation. We have presented several railroad crossing accident cases to jury trials. Kevin Glasheen has also been lead counsel in two train wreck trials that resulted in two of the top train-wreck verdicts in El Paso County, Texas.

A railroad company can be liable for an accident at a railroad crossing if they maintain a dangerous crossing. A crossing can be dangerous because of poor visibility due to overgrown vegetation or some other obstruction. Also, a crossing can be dangerous if it fails to have lights, bells and gates to warn motorists of an oncoming train.

Our firm has the expertise to aggressively fight train-wreck cases and access to a network of experts needed to help evaluate a claim and proceed appropriately. We even have the experience to handle numerous clients injured in a single crash. In the 2012 Midland train crash, our firm represented 26 of the 43 plaintiffs. Through diligent work and aggressive representation, we were able to reach a confidential settlement with Union Pacific train company for our clients.

\$65 MILLION VERDICT TRAIN WRECK, WRONGFUL DEATH

Settlement After Appeal: \$22,000,000
Attorney Fees: \$7,333,333
Expenses: \$1,166,667

\$46 MILLION VERDICT TRAIN WRECK, WRONGFUL DEATH

Settlement After High-Low
Agreement: \$8,000,000
Attorney Fees: \$3,200,000
Expenses: \$200,000

\$4.92 MILLION TRAIN CROSSING COLLISION, BRAIN INJURY

Attorney Fees: \$1,641,667
Expenses: \$285,985

Read more about our multimillion-dollar recoveries at
WWW.GVILAW.COM



Confidential Settlement

Train Wreck | Wrongful Deaths & Multiple Injuries

In 2012, the City of Midland held a parade to honor wounded veterans, which involved veterans and their wives riding on two flatbed trailers. The parade route crossed the railroad tracks near downtown Midland. As the second truck was entering the crossing, the gates started coming down on top of the trailer. Seven seconds later, a train going 62 mph slammed into the trailer, killing four veterans and severely injuring many others and their wives. Our firm, along with railroad lawyer Bob Pottroff of Manhattan, Kansas, represented most of the victims and their families.

This case was a massive undertaking due to the large number of people killed and injured, as well as the complex nature of the case. We aggressively investigated the railroad, taking more than 50 depositions. Ultimately we were able to demonstrate that the railroad crossing had a defect in the signal system, causing a short warning time.



OILFIELD

We have successfully litigated numerous oilfield injury claims and wrongful death claims, and we maintain an active case load. Our experience helps us identify the root cause of an oilfield injury and gather evidence to identify the responsible party. We have recovered millions of dollars for clients injured from burns, explosions, falls, improper equipment maintenance, defective products and wrongful death that have occurred in oilfields.

\$4 Million **Oilfield Spill | Chemical Burn**

Attorney Fees: \$1,333,333 | Expenses: \$88,250

Our client was working at a gas compression station when a chemical company came to deliver acid to a 500-gallon tank. Our client went out to sign a purchase receipt for the delivery when the driver, who was standing on a five-gallon bucket and holding the hose above his head, asked our client to flip a switch on the truck to turn on the pump. When our client flipped the switch, the delivery driver fell off the bucket and sprayed our client with acid causing burns to his arms and back.

We discovered in litigation that delivery drivers for this chemical company had been complaining for two years that the acid tank did not have proper connections for their hose to make a safe delivery. Instead, they had to hold the hose over their heads and top-fill the tank. The chemical company's sales people finally admitted that they knew the delivery system was unsafe, but did not want to lose the customer, so they continued to make deliveries.

\$4.5 Million **Oilfield | Burn Injury**

Attorney Fees: \$1,800,000 | Expenses: \$200,000

Our client was working as a welder on an oilfield gas pipeline collection system. The welding company he was working for had received a "hot work" permit from the operator of the pipeline system, which should have assured them that the valves on the gas wells had been shut off so they could do their maintenance on the gas lines.

However, the operator of the gas wells had not turned off the automatic timer that opened the gas well valves at regularly-scheduled intervals. While our client was welding a pipe, the automatic valve from a gas well opened, releasing natural gas into the pipe. The gas ignited and our client suffered burns to his face and hands.

After our firm's investigation, the defendant accepted responsibility for the case, and the case was settled early in litigation.



"I had my face crushed on a drilling rig due to the negligence of someone else. This law firm was recommended to me by a family member. I was treated more than fair and couldn't be happier with the decision I made to go with Glasheen, Valles & Inderman. They have done an awesome job."

- Actual Client Nick B.

**\$4.5 MILLION
OILFIELD, BURN INJURY**

Attorney Fees: \$1,800,000
Expenses: \$200,000

**\$7.5 MILLION
GAS PIPELINE EXPLOSION,
BURN INJURY**

Attorney Fees: \$2,500,000
Expenses: \$189,342

**\$4 MILLION
OILFIELD SPILL,
CHEMICAL BURN**

Attorney Fees: \$1,333,333
Expenses: \$88,250



WORK INJURIES

The most important advice our firm can give to those who have been injured while working is this: do not assume or trust others when they say that your employer has workers' compensation. Our firm has had numerous cases where the client thought that their employer had workers' compensation coverage, and, therefore, they thought they had no remedy in a courtroom. But as it turns out, the employer did not have workers compensation, allowing us to make a recovery for the client.

Many people are also surprised to learn how many large corporations do not carry workers' compensation insurance, including Wal-Mart, Target, United Supermarkets and Dynamic Foods. Employees at these large corporations are free and able to sue their employer if they're injured at work.

WORKERS' COMPENSATION "THIRD PARTY" CASES

If an employer has workers' compensation insurance, they are referred to in the law as a "subscriber". If an employer is a subscriber, that employer has immunity from court claims by the injured worker, which means that the injured worker cannot make any claims in court against the employer for their injuries, and may only make claims against third parties who may have contributed to causing the injury.

Third-party claims can be very good cases, and our firm has handled hundreds of such cases and recovered millions of dollars for clients in third-party claims.

NON-SUBSCRIBER CASES

We have handled hundreds of industrial workplace injury cases involving meatpacking plants, punch press injuries, workplace slip and fall injuries, asphyxiation in confined work place injuries, auger injuries, electrocutions, explosive equipment failures, and forklift injuries. Many times companies try to create the appearance of worker's compensation insurance when, in fact, they are non-subscribers.

Read more about our multimillion-dollar recoveries at
WWW.GVILAW.COM



\$6 Million Verdict

Industrial Injury | Amputated Arm

Settlement: \$3,319,073 | Attorney Fees: \$1,194,866
Expenses: \$92,669

Our client was a mentally-challenged adult working at a community center in an occupational program when he lost his left arm below the elbow in a paper baler. The program was being run in association with a recycling company, which was responsible for maintaining and repairing the equipment.

At mediation, the insurance company for the defendant offered \$100,000 to settle the case. Our advice was, “take it to a jury.” The jury found the community center and the recycling company each 50 percent responsible for the injury. Although the jury awarded over \$6,000,000.00, our client only recovered half that amount because the portion of responsibility assessed against the community center could not be recovered due to workers’ compensation insurance.

\$4.1 Million

Work Injury | Wrongful Death

Attorney Fees: \$1,640,000 | Expenses: \$48,241

Industrial injury premises liability cases involve complex legal issues. Plaintiffs are often faced with proving more than simple negligence, including defendant’s control of the work, knowledge of the danger and adequacy of warnings. These issues must be addressed throughout the entire case, even through trial. In this case, we represented a family in a wrongful death workplace injury lawsuit against the premises owner. During discovery, we located a witness who admitted to notifying the owner that the building did not meet safety codes. Shortly before trial, we were able to reach a substantial settlement for the family. We also reached a specific agreement to remedy the dangerous condition, giving the family some peace and the knowledge that it would not happen again.



OTHER PERSONAL INJURY CASES

Our attorneys have the experience and the resources to represent clients who have been injured by the negligence of others. Our personal injury lawyers have more than 121 years of combined experience in handling many types of personal injury claims.

SLIP-AND-FALL INJURIES

Our firm has handled several slip-and-fall cases, many of which result in large recoveries for our clients. Typical cases we see involve shoppers slipping on fruit or wet floors at grocery stores, people slipping on ice near drink machines at restaurants, slippery tile floors in bathrooms, hotel guests slipping on hall floors due to pool water accumulation, and tenants falling due to damaged stairways.

DEFECTIVE PRODUCTS

We have handled defective product cases involving automobile seat belts, automobile handicapped driver controls, tractors and industrial equipment, ATVs and various other products. We have experience working with engineers, metallurgists and industry experts to find out why a product failed. Many times we can identify a potentially-liable defendant by going back and analyzing the supply chain of the product.

\$2.2 MILLION VERDICT INDUSTRIAL INJURY, FINGER AMPUTATION

Attorney Fees: \$733,333
Expenses: \$66,667

\$1.77 MILLION FORKLIFT INJURY, PARTIAL FOOT AMPUTATION

Attorney Fees: \$443,750
Expenses: \$57,683

\$1.9 MILLION CONSTRUCTION ACCIDENT, WRONGFUL DEATH

Attorney Fees: \$760,000
Expenses: \$140,000

Read more about our multimillion-dollar recoveries at
WWW.GVILAW.COM



GLASHEEN, VALLES
&
INDERMAN, LLP

INJURY LAWYERS

WWW.GVILAW.COM

READY TO TAKE ACTION

We understand that acting quickly could make or break a case. Our firm's resources allow our attorneys and investigators to be at a client's house or at an accident scene within hours, regardless of where it is in the country. With attorneys licensed to practice in Texas, New Mexico, Colorado, Oklahoma, Arizona and California our team is ready to handle any personal injury case.



LUBBOCK, TEXAS
1302 TEXAS AVENUE



EL PASO, TEXAS
1101 MONTANA AVENUE



AUSTIN, TEXAS
1703 WEST AVENUE



ODESSA, TEXAS
422 NORTH GRANT AVENUE



ALBUQUERQUE, NEW MEXICO
4300 SAN MATEO BLVD NE
SUITE B150

BUILDING RELATIONSHIPS

At Glasheen, Valles & Inderman, we take pride in the lifelong relationships we develop with our clients. Many stay in touch long after their case has concluded. The best compliment we receive is when a client recommends our firm to a friend or family member.

The same is true for our strong partnerships with referring attorneys. We understand that when an attorney refers a case to us, they are entrusting us to not only get a good result for their client, but also to treat the client well. The quality of work we put into a referred case is, in the client's mind, a reflection on the referring attorney. We are proud of the fact that we have been the firm of choice for many attorneys to refer cases again and again.

"I consider Glasheen, Valles & Inderman my only go-to law firm for referring personal injury cases. They have experts at the scene within days if not hours, and their willingness to fully investigate every claim has been pivotal to successful outcomes."

-Attorney Steven Denny

I view Glasheen, Valles & Inderman as integral partners in the Texas/New Mexico region for railroad litigation.

It was clear from the work we did together on the Midland train crash case that they're not only capable, but they're also extremely dedicated to their clients. They're commitment to securing the highest-possible compensation in any case makes me more than willing to work with them again on future cases.

-Attorney Bob Pottroff

"Their clear passion for people allows them to not only find the best result for someone in an unfortunate situation but truly makes you feel as if you're their #1 priority. Picking a lawyer/law office can be intimidating and nerve racking, however this was the easiest decision I've ever made. Makes me feel confident I have such an amazing team should I need them again!!! Thanks again for being so awesome."

- Sean F., February 24, 2017. (Review left on GVI site)

"I highly recommend them!!

I was in a car accident the end of last year and contacted them right away. They handled everything for me. They always made sure to stay in contact with me, to update me on where the case was, and they always made sure to keep me in the loop. They were always so friendly and welcoming when I came into the office... They are very knowledgeable and were always able to answer any questions I had. If in the future I ever need a lawyer again, I will definitely be calling them."

- Maeghan M., February 21, 2017 (Google Review)

EXPERIENCE, RESOURCES & A HISTORY OF PROVEN RESULTS

Confidential	Midland Train Wreck	(Wrongful Deaths & Multiple Injuries)
\$65 Million*	Train Wreck	(Wrongful Death)
\$46 Million*	Train Wreck	(Wrongful Death)
\$9.9 Million	18-Wheeler Truck/ Motorcycle Wreck	(Brain Injury)
\$7.5 Million	Gas Pipeline Explosion	(Burn Case)
\$6.25 Million	Oilfield Truck Wreck	(Multiple Fractures & Orthopedic Injuries)
\$6 Million*	Industrial Injury	(Amputated Arm)
\$5.85 Million	Truck Wreck	(Wrongful Death)
\$5.8 Million	Commercial Vehicle Wreck	(Wrongful Death & Brain Injury)
\$4.92 Million	Train Crossing Collision	(Brain Injury)
\$4.5 Million	Oilfield Injury	(Burn Injury)
\$4.1 Million	Work Injury	(Wrongful Death)
\$4.07 Million	Car/ Commercial Vehicle Wreck	(Wrongful Death)
\$4 Million	Oilfield Spill	(Chemical Burn)
\$3.12 Million	Commercial Vehicle Wreck, Cell phone Use	(Wrongful Death & Multiple Injuries)
\$3 Million	Gas Plant Explosion	(Wrongful Death)
\$2.87 Million	Commercial Vehicle Wreck	(Wrongful Death & Orthopedic Injuries)
\$2.2 Million*	Industrial Injury	(Finger Amputation)
\$1.9 Million	Construction Injury	(Wrongful Death)
\$1.77 Million	Forklift Injury	(Partial Foot Amputation)

Verdicts & Settlements - Attorneys fees and expenses are listed inside the brochure. Every case is different. There are no guarantees. Results obtained depend on the facts of each case.*

GLASHEEN, VALLES & INDERMAN, LLP

TOLL FREE: (866) 492-2509 | WWW.GVILAW.COM

LUBBOCK • AUSTIN • EL PASO • ODESSA • ALBUQUERQUE

GLASHEEN, VALLES & INDERMAN, LLP

TOLL FREE: (866) 492-2509 | WWW.GVILAW.COM

LUBBOCK • AUSTIN • EL PASO • ODESSA • ALBUQUERQUE